



**33 Elwin Street NARRANDERA NSW**

3  1  1 

This beautiful, modern periodic home is situated in the heart of Narrandera. Its been newly renovated throughout the home to create a modern styled appearance.

The home contains a newly renovated kitchen with plenty of storage via walk in butlers pantry.

The 3 bedroom are all of good size featuring BIR to each. Main bathroom is neat and tidy with a crisp white design containing a vanity, shower and toilet.

Kept comfortable all year round via periodic wood fireplace, ceiling fans & ducted heating & cooling

Externally this home features a wrap around deck around the front and eastern side of the home perfect for sitting

**Type** : House  
**Land Size** : 809 sqm  
**View** : <https://www.qplrural.com.au/lease/nsw/riverina/narrandera/residential/house/7242877>



**Sandra Mathieson**

[For full version visit the website](https://www.qplrural.com.au)

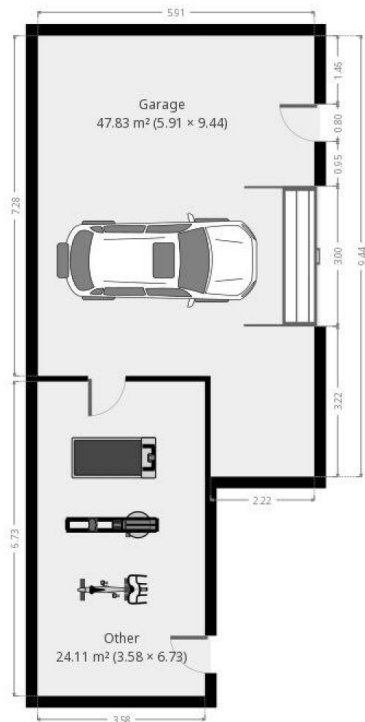
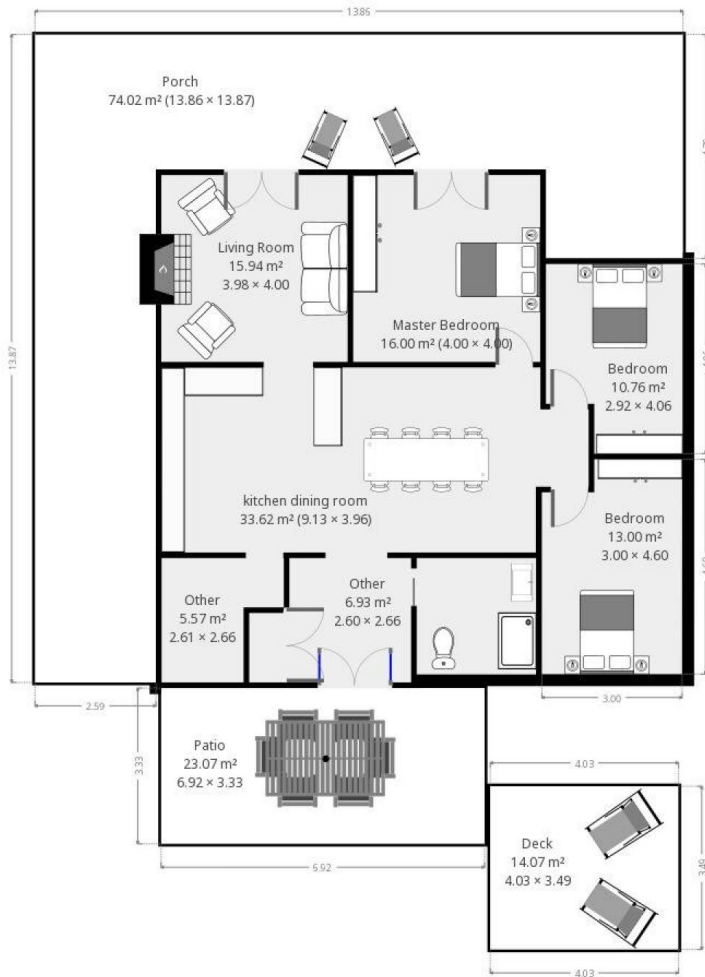

THIS FLOORPLAN IS PROVIDED WITHOUT WARRANTY OF ANY KIND. SENSOPIA DISCLAIMS ANY WARRANTY INCLUDING, WITHOUT LIMITATION, SATISFACTORY QUALITY OR ACCURACY OF DIMENSIONS.